

152 Miller Rd, Villawood

Leasing Now



HUME HWY

1.8km



SYDNEY AIRPORT

22km



SYDNEY CBD

25km



PORT BOTANY

32km

BARINGS

152
MILLER ROAD
VILLAWOOD

WOODVILLE ROAD

CHRISTINA ROAD

MILLER ROAD





DISCLAIMER: This plan has been prepared for marketing purposes only. Interested parties should undertake their own enquiries as to the accuracy of the information.

LEASING DETAILS



Infill estate comprising of 3 units with ancillary office



Last-Mile location with B-Double Access



Ranging in size from 2,801 m² - 5,300 m²



Internal clearances from 7m with on-grade access



High power supply of 7500 Amps



Located approximately 2km from the Hume Highway and is walking distance to both the Chester Hill and Leightonfield train stations



Zoning: IN1

UNIT A1

TOTAL AREA	3,283 m ²
AVAILABLE	April 2025

UNIT A2

TOTAL AREA	2,801 m ²
AVAILABLE	Leased

UNIT B

TOTAL AREA	5,300 m ²
AVAILABLE	Now

UNIT A1

AVAILABLE

Leased

GROUND FLOOR	2,878.3 m ²
FIRST FLOOR	363.8 m ²
TOTAL AREA	3,242.1 m²

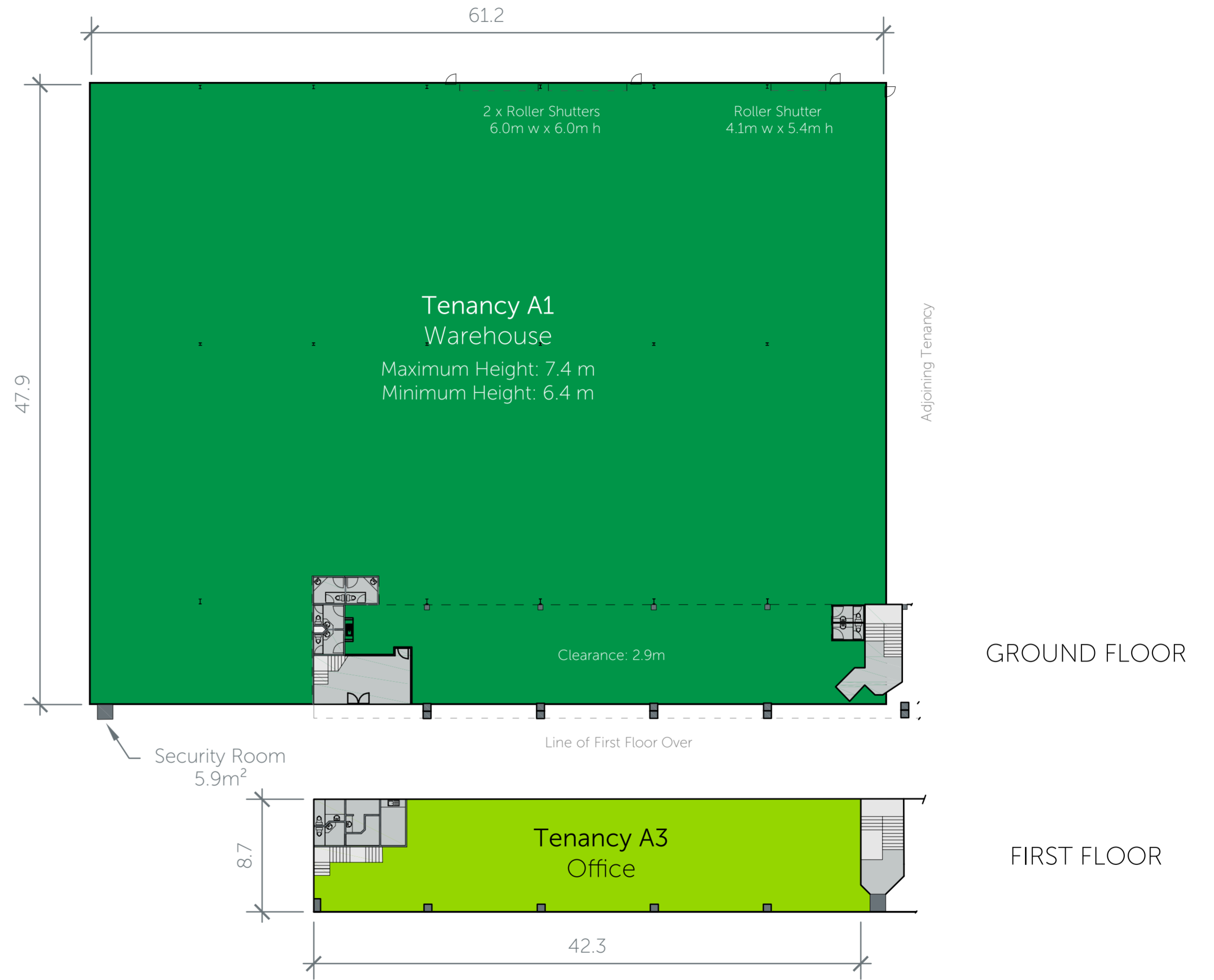

DISCLAIMER: This plan has been prepared for marketing purposes only. Interested parties should undertake their own enquiries as to the accuracy of the information.



UNIT A2

AVAILABLE

Leased

GROUND FLOOR	2,504.1 m ²
FIRST FLOOR	297.2 m ²
TOTAL AREA	2,801.3 m²



DISCLAIMER: This plan has been prepared for marketing purposes only. Interested parties should undertake their own enquiries as to the accuracy of the information.

GROUND FLOOR

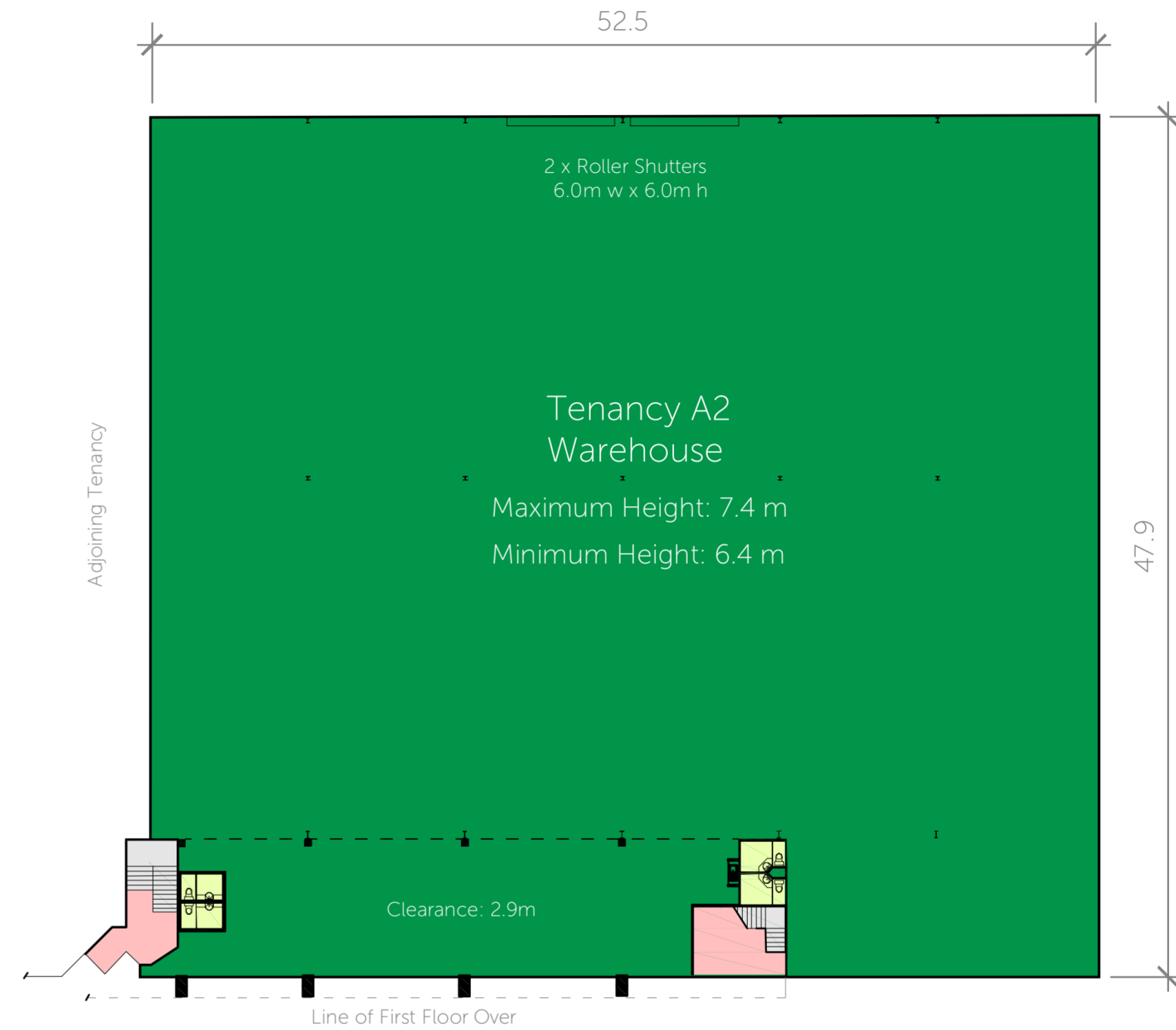

FIRST FLOOR

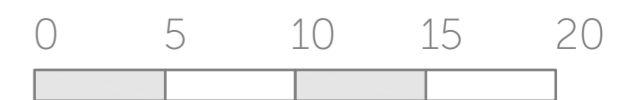
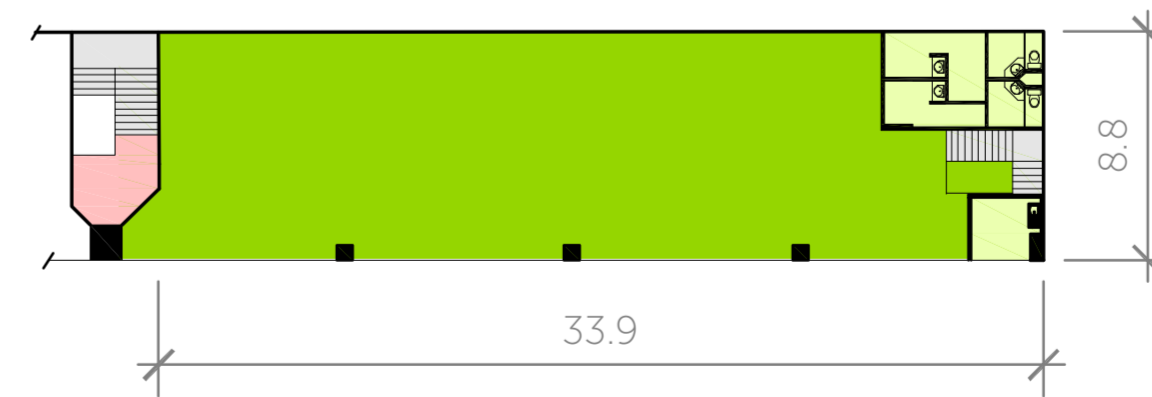

UNIT B

AVAILABLE Now

GROUND FLOOR

WAREHOUSE (GF)	3,656.2 m ²
OFFICE A	973.6 m ²
OFFICE B	126.0 m ²

FIRST FLOOR

OFFICE C	543.9 m ²
TOTAL AREA	5,299.7 m²

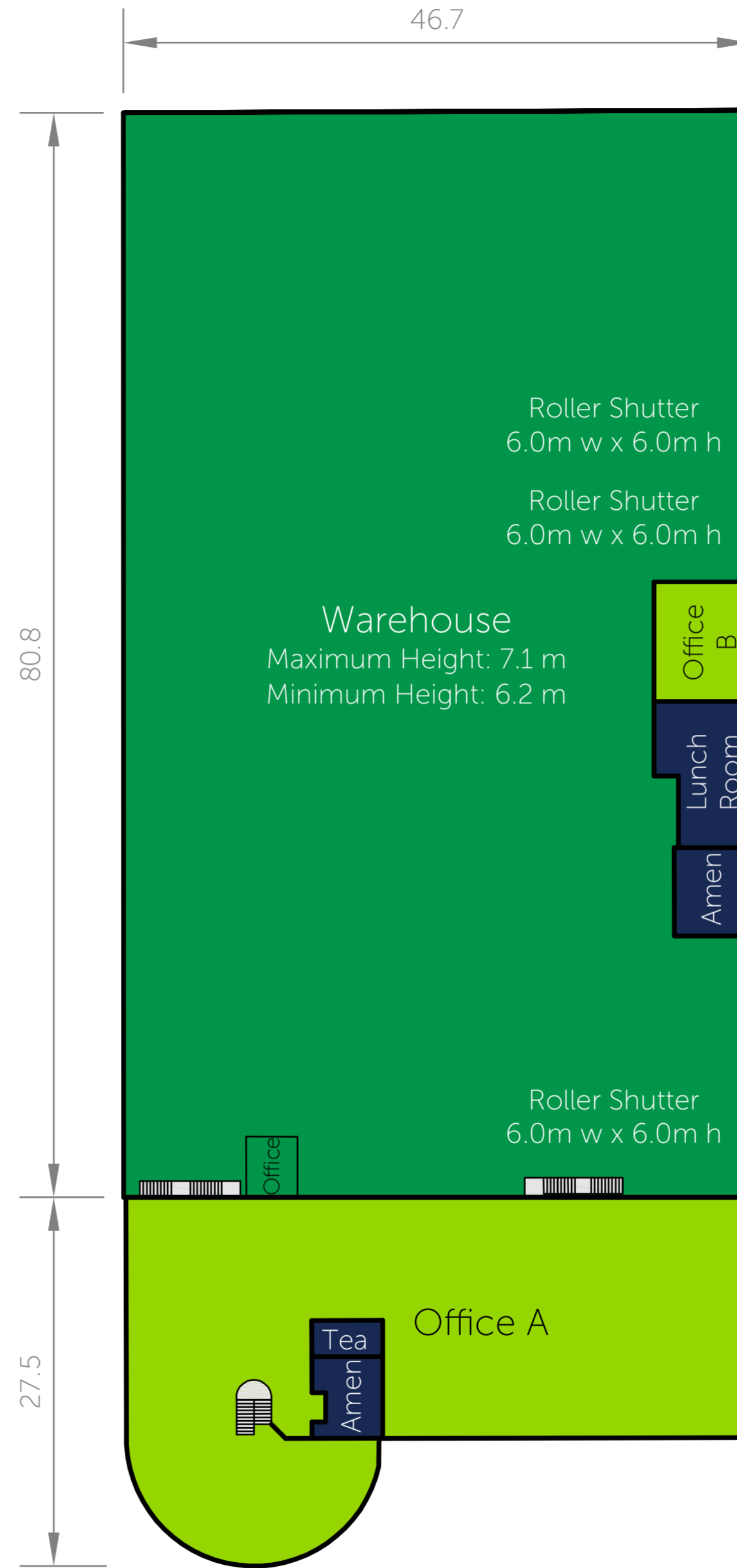

GROUND FLOOR

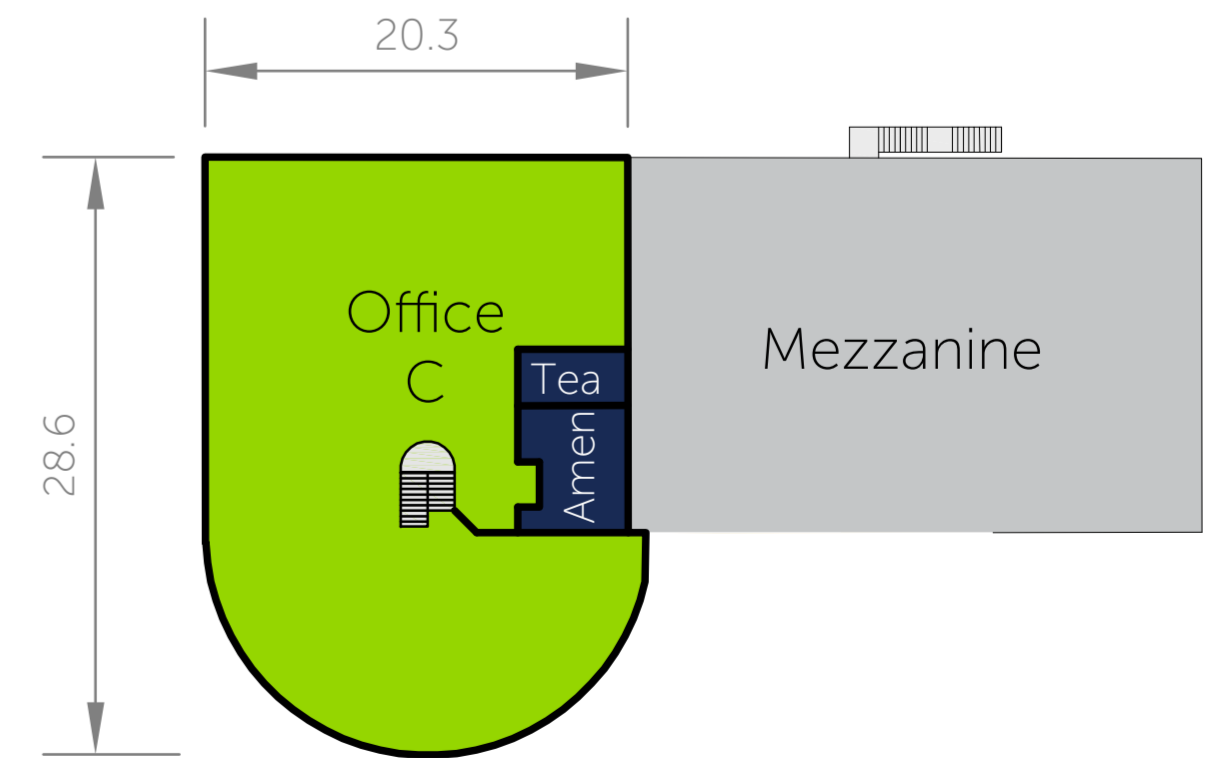

FIRST FLOOR



DISCLAIMER: This plan has been prepared for marketing purposes only. Interested parties should undertake their own enquiries as to the accuracy of the information.

BARINGS

Contact

Taylor Kerr

0420 434 394

Taylor.kerr@barings.com

[BARINGS.COM](https://www.baring.com)

